

Imagene Survey Ltd. Copyright 2006. All rights reserved. Licence number 03002002

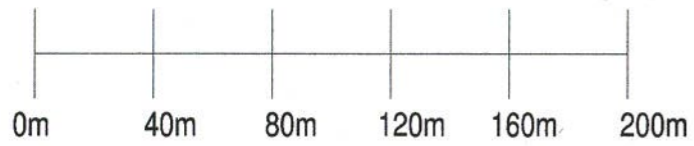

1: 2500 scale bar at A3

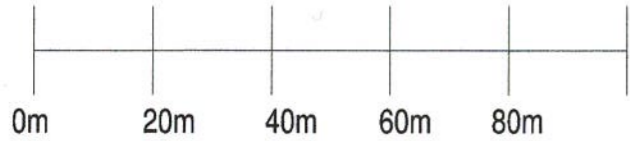

1: 1250 scale bar at A3



Site Plan 1:1250

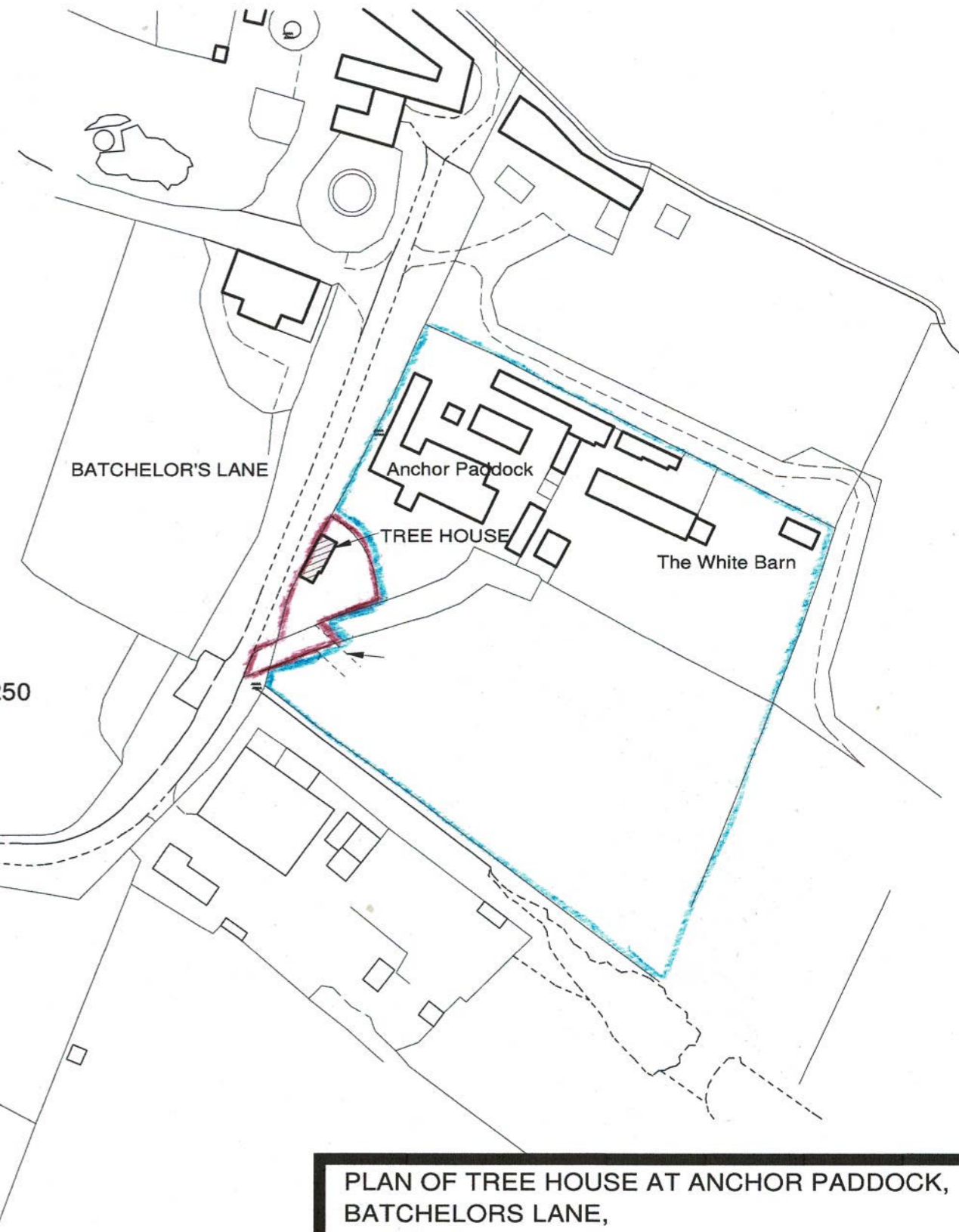

harriplan
 CORPORATE BUILDING ENGINEERS
 23 - 25 ABBOTT ROAD, BOURNEMOUTH
 BH9 1EU. TEL. 01202 549 590. FAX. 01202 522901
 E. Mail: jon@harriplan.com JON HARRISON M.C.A.B.E.

PLAN OF TREE HOUSE AT ANCHOR PADDOCK,
 BATCHELORS LANE,
 HOLTWOOD, Nr. WIMBORNE, DORSET.

SITE & LOCATION PLANS

TREE HOUSE

DRAWN BY:	J.G.H.
DRAWING NO:	4419-A(6)A
DATE:	FEBRUARY 2024
SCALE:	AS SHOWN

as existing:

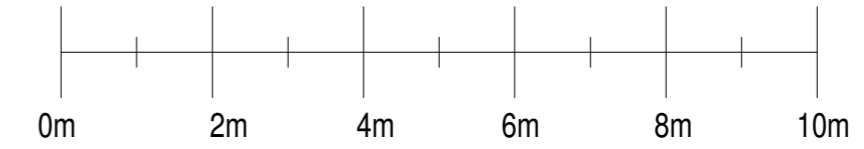

1:100 scale bar at A2

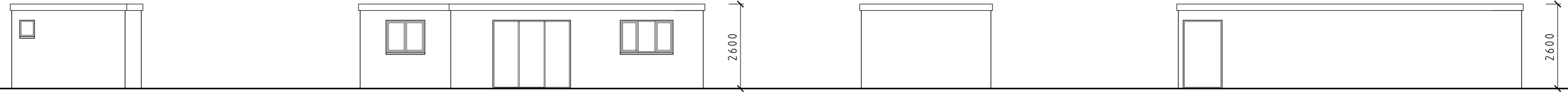

south elevation

east elevation

north elevation

west elevation

as proposed:

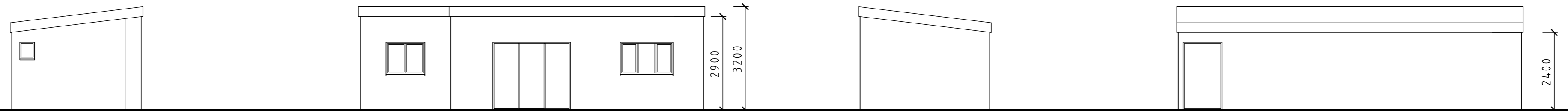

south elevation

east elevation

north elevation

west elevation

as existing and proposed:

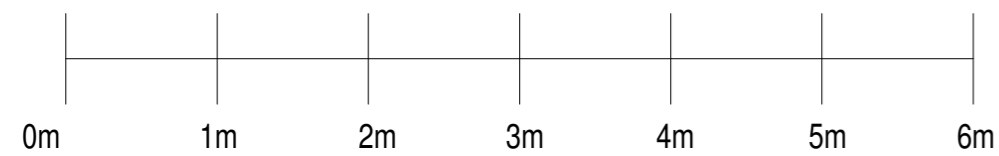
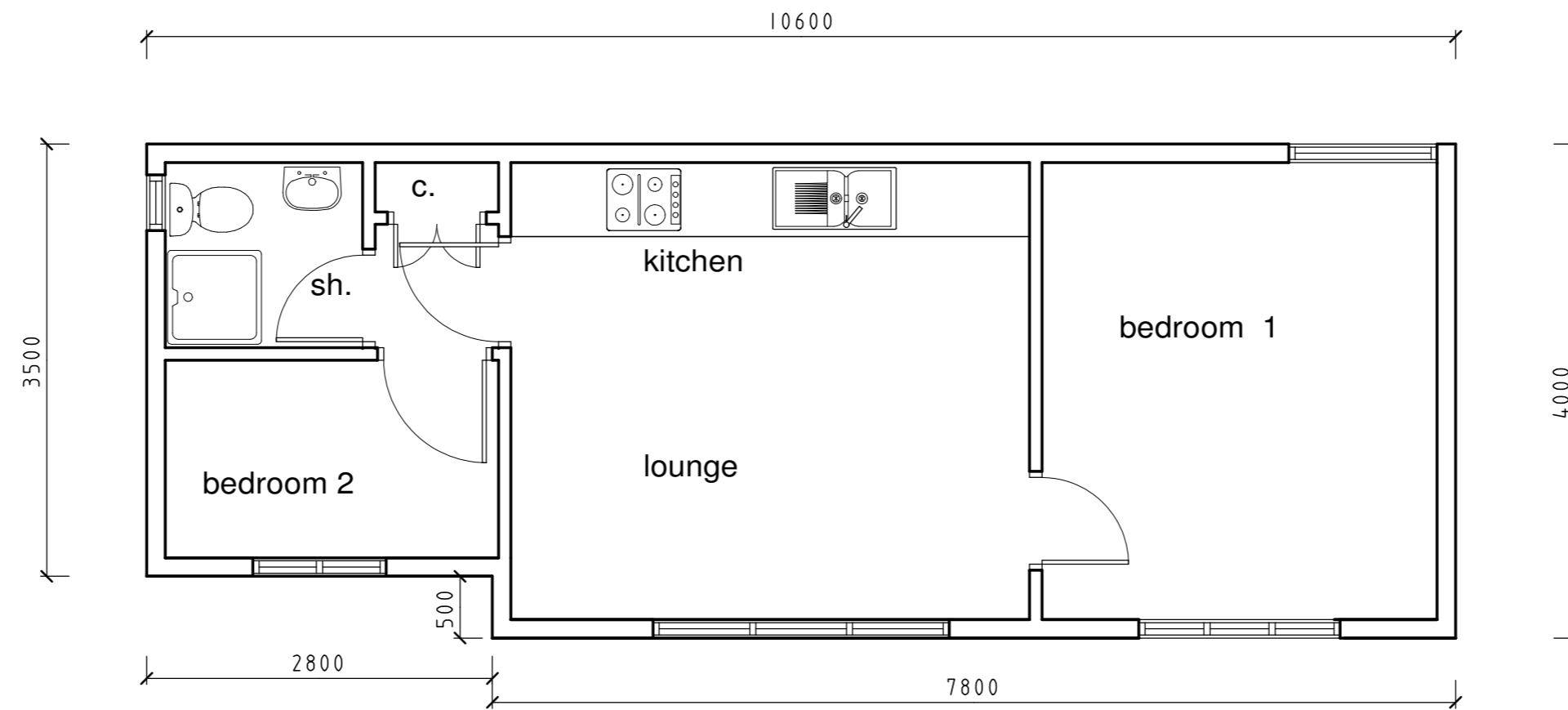

1:50 scale bar at A2

harriplan

CORPORATE BUILDING ENGINEERS
23-25 ABBOTT ROAD, BOURNEMOUTH
BH9 1EU. TEL. 01202 549590. FAX. 01202 522901

E-Mail: jon@harriplan.com

JON HARRISON M.C.A.B.E.



NOTE:

1. WORK TO FIGURED DIMENSIONS ONLY. DO NOT SCALE FROM DRAWINGS. SPECIFIC DIMENSIONS AVAILABLE ON REQUEST.
2. NO THIRD PARTY LIABILITY IS GIVEN. SALE OF PROPERTY DOES NOT TRANSFER RIGHTS OF USE. AVAILABLE ON AGREEMENT.
3. COPYRIGHT EXISTS ON ALL DRAWINGS. NO REPRODUCTION IN ANY FORM IS PERMITTED WITHOUT PRIOR CONSENT.
4. ALL WORK COMMENCED PRIOR TO FORMAL BUILDING REGULATION AND / OR PLANNING APPROVAL IS ENTIRELY AT CONTRACTOR'S / CLIENT'S OWN RISK.
5. CLIENTS TO BE AWARE OF THEIR RESPONSIBILITIES/LIABILITIES UNDER HEALTH & SAFETY LEGISLATION

PLAN OF:
TREE HOUSE AT
ANCHOR PADDOCK,
BATCHELORS LANE,
HOLTWOOD, Nr. WIMBORNE, DORSET

DRAWN BY:	J. G. H.
DRAWING NO:	4419-A(6)
DATE:	JANUARY 2024
SCALE:	1:50 & 1:100

- The contents of this drawing are copyright.
- Planning drawings are only to be used for planning purposes & no reliance on compliance with Building regulations should be assumed.
- Drawings must be read as a complete pack and not individually.
- Do not scale. Figured dimensions only to be used.
- Contractors must verify all dimensions and report any discrepancies before putting work in hand or making any shop drawings.
- All flat roofs to be fitted with a man safe system to satisfy CDM 2015 regulations unless written confirmation from Principle Designer/ Principle Contractor is provided to show alternative compliance has been sought and approved.
- Star design to be independently checked by their fabricator for regs. compliance and sizing, prior to construction/ ordering. Dimensions to be checked before fabrication.
- Macleanman waterproofing specialists (or similar company with relevant PI insurance) to be instructed and detail all basement waterproofing designs. - AHC carry no responsibility or PI cover for basement designs in terms of waterproofing or structure in any way.
- A design and risk assessment should form part of our drawing package. If you have not received this from us by post, email or collection please contact us for a copy before moving forward with the project.
- We take no responsibility for the depicted site ownership boundary. Clients must notify us if they feel the our plans do not accurately depict their ownership or area of control for planning purposes.
- We do not take responsibility for meeting minimum space as set out in Government technical housing standards - nationally described space standards document.
- All Cladding & building attachments externally to be all A1 fire rated.
- We do NOT take any responsibility and do not carry any PI cover in relation to any matters relating to fire safety. Part B building regulations BS 9991 for fire or EWS1 and drawings in no way form a fire strategy/ report. All design details relating to fire safety are shown for indicative purposes only and should be read in conjunction with the latest version of the Appointed Fire Consultant Fire Strategy Document/ Report - all information contained in such a report supersedes AHC drawings in all aspects. No assumption of any responsibility is accepted. If you are unaware who the appointed fire consultant is or don't have a copy of the latest version of the report please contact arc in writing immediately.
- EWS1 on independent and on appropriately qualified and insured fire consultant/engineer should be appointed by the client/contractor to ensure the finished project is compliant. Some mortgage companies require EWS 1's on buildings outside of the EWS1 standard criteria.
- Part B & fire safety. An independent and appropriately qualified fire consultant should be instructed by the client/contractor at the earliest possible point in the design process to ensure compliance with Part B & fire safety. Please note that subject to a fire consultants confirmation/ input the following points may be required in some or all areas of the building: 1) Sprinkler systems (Domestic or commercial) 2) Mechanical smoke extraction 3) Fixed shut fire safety glass 4) some sprinkler systems require large holding tanks 5) plan changes in relation to fire safety could result in loss of usable floor area and potential requirement for additional planning applications. (this list is not exhaustive)

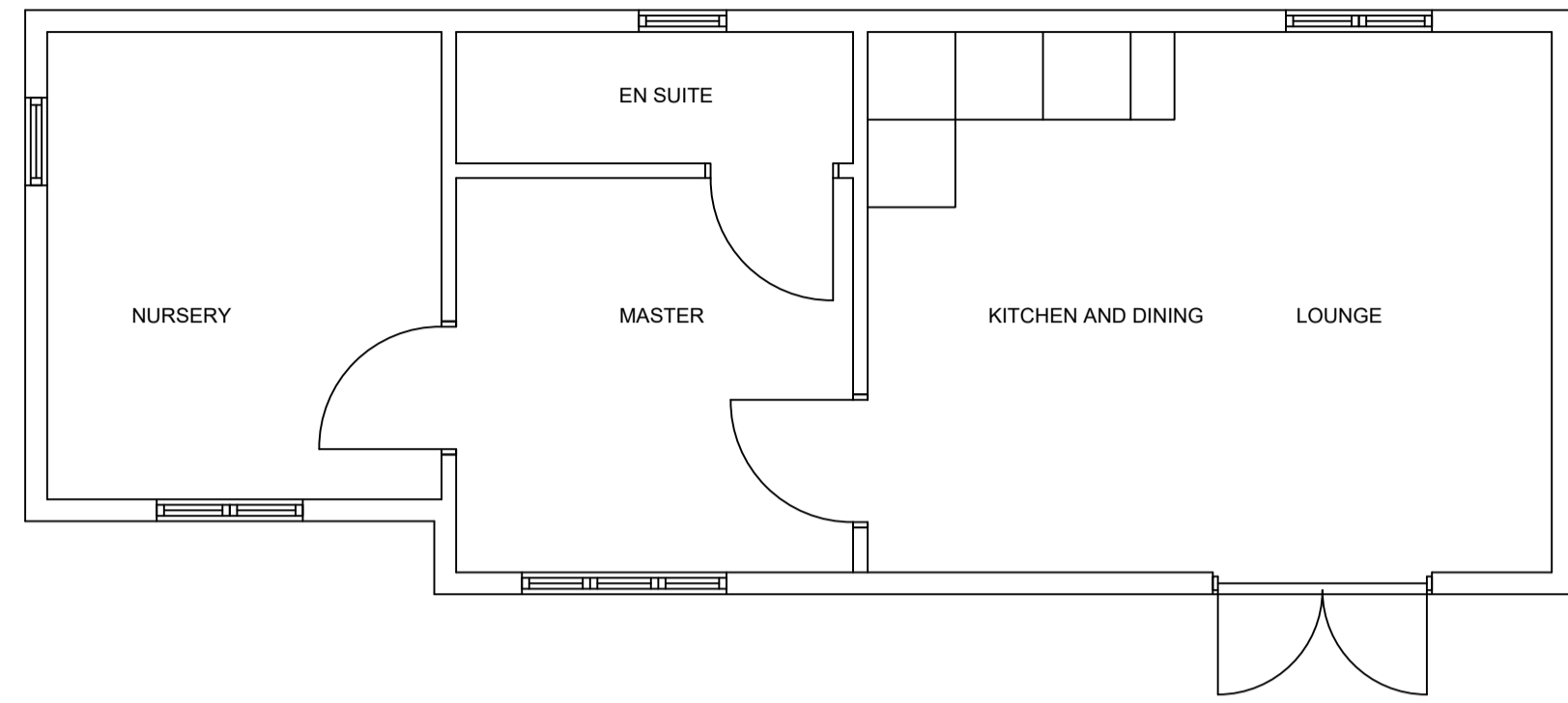

AS EXISTING PLAN
SCALE 1:50

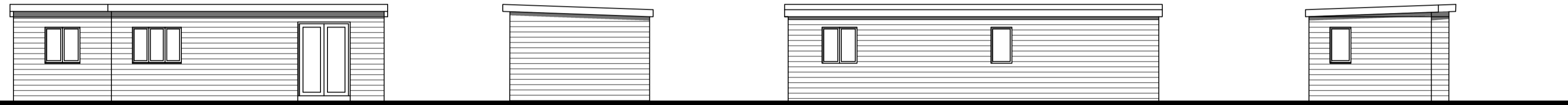

AS EXISTING
EAST ELEVATION
SCALE 1:100

AS EXISTING
NORTH ELEVATION
SCALE 1:100

AS EXISTING
WEST ELEVATION
SCALE 1:100

AS EXISTING
SOUTH ELEVATION
SCALE 1:100

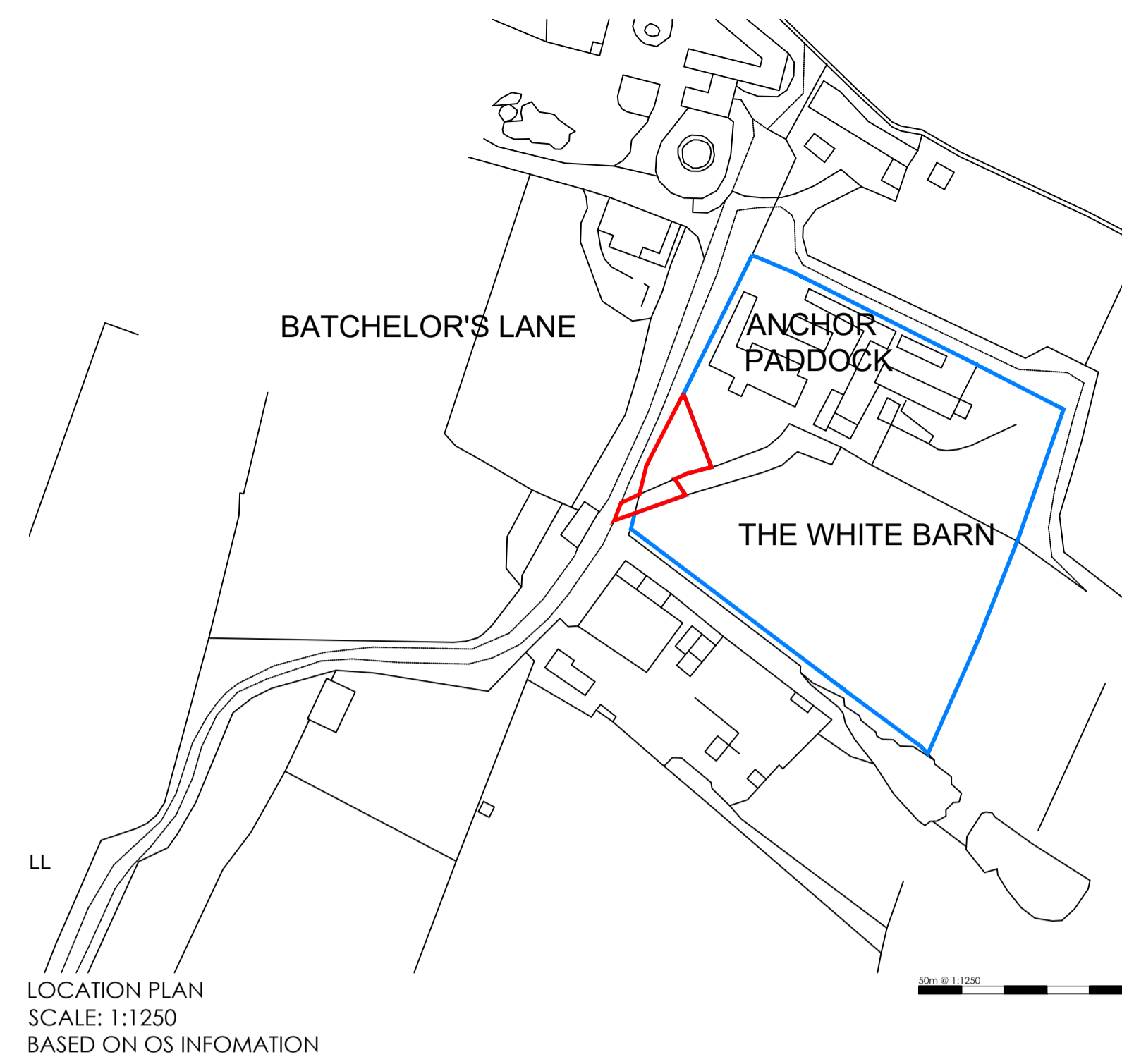

LOCATION PLAN
SCALE 1:1250
BASED ON OS INFORMATION

LEGEND

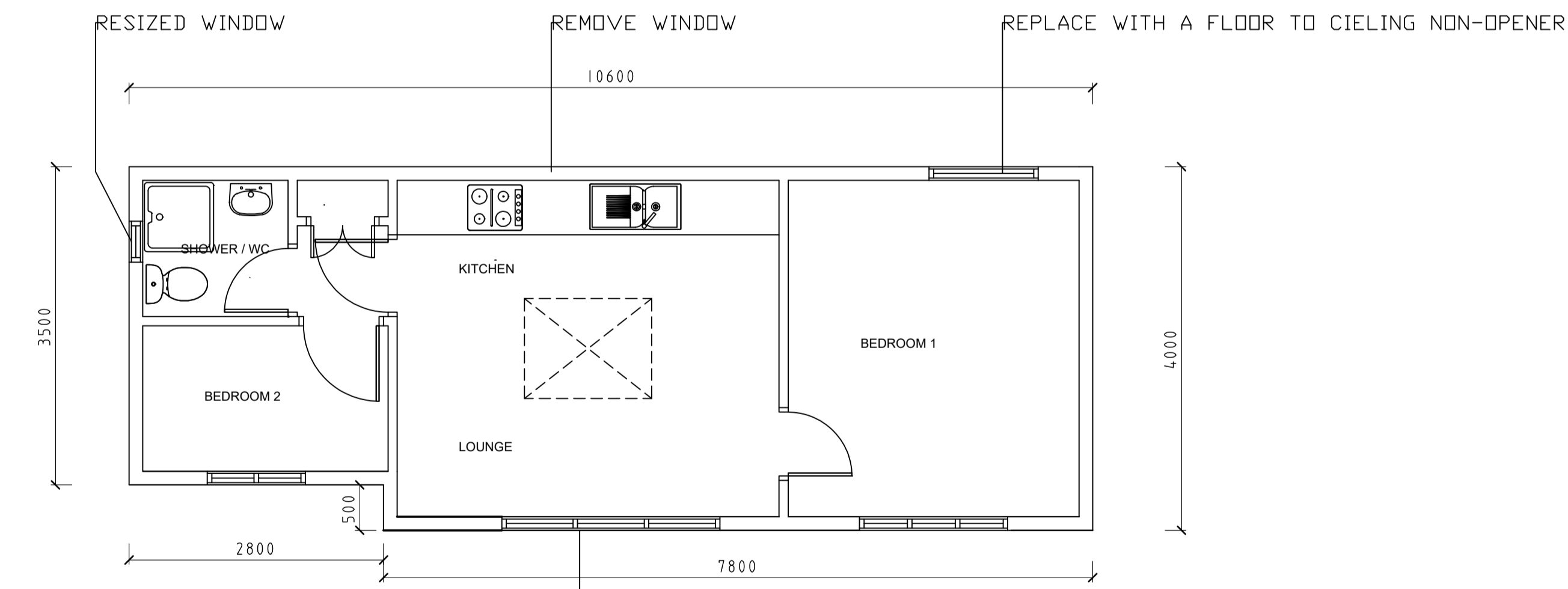
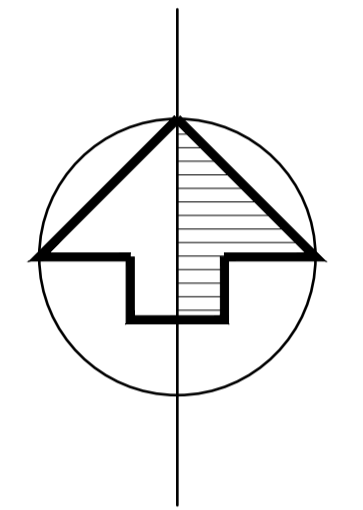
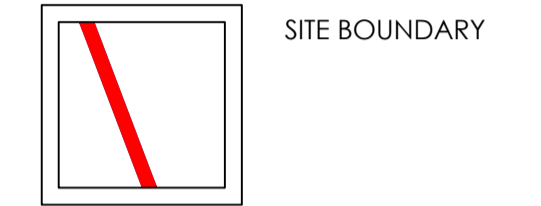

AS PROPOSED PLAN
SCALE 1:50

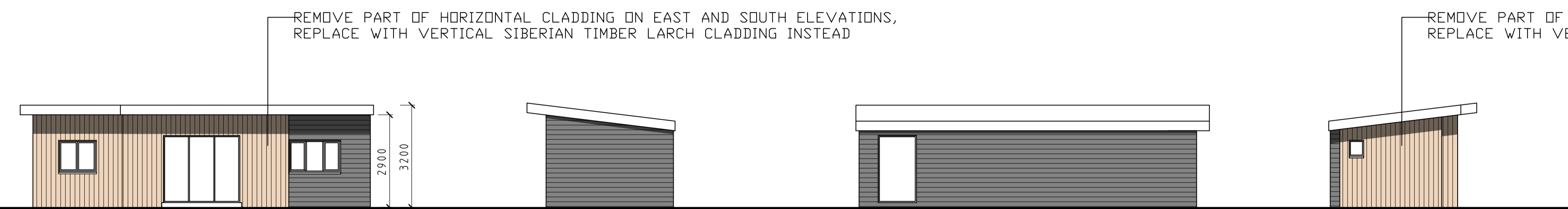

AS PROPOSED
EAST ELEVATION
SCALE 1:100

AS PROPOSED
NORTH ELEVATION
SCALE 1:100

AS PROPOSED
WEST ELEVATION
SCALE 1:100

AS PROPOSED
SOUTH ELEVATION
SCALE 1:100

NOTES
RETAIN EXISTING WALLS AND FOOTINGS
RAISE THE EXISTING ROOF 200-600MM AND INCORPORATE ROOFLIGHT, WORKS TO BE COMPLETED EXTERNALLY BUILT OVER EXISTING ROOF
RETAIN EXISTING DRAINAGE AND SEWERAGE

GIVEN DIMENSIONS ARE APPROXIMATE AND INDICATIVE

SITE AREA: 0.02 HECTARES / 0.05 ACRES
1 X UNIT @ 36.71 SQM / 395 SQF

No.	Revision.	date	by

TREE HOUSE AT ANCHOR
PADDOCK
BATCHELORS LANE,
HOLTWOOD

SITE, BLOCK, LOCATION PLAN

5m @ 1:50

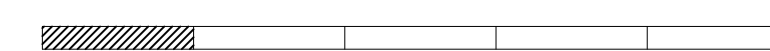

10m @ 1:100

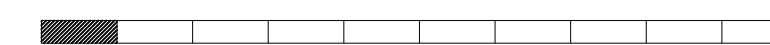

scale AS SHOWN @ A1	checked
date JULY 2024	drawn